

Patient report

Bio-Rad DATE: 09/09/2019
D-10 TIME: 03:42 PM
S/N: #DJ4I016123 Software version: 4.30-2
Sample ID: 10575600
Injection date 09/09/2019 03:29 PM
Injection #: 21 Method: HbA1c
Rack #: --- Rack position: 1

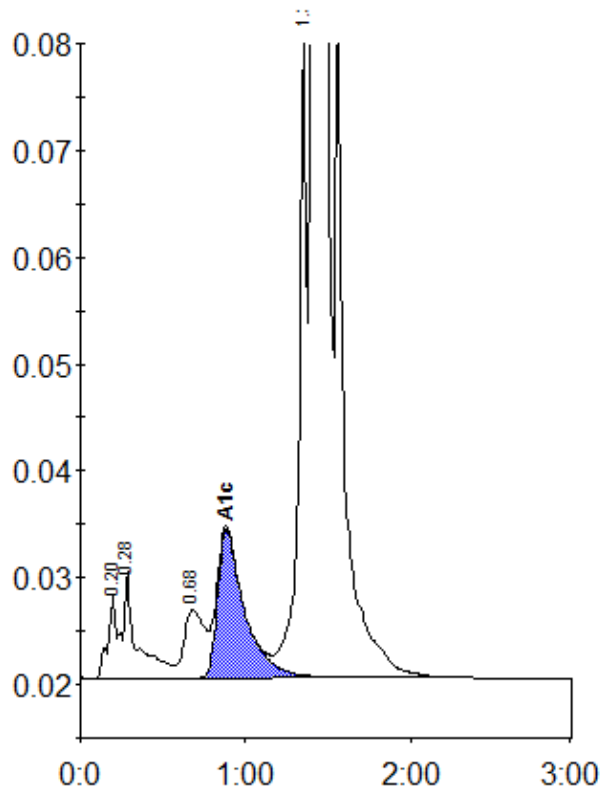

Peak table - ID: 10575600

Peak	R.time	Height	Area	Area %
A1a	0.20	7824	26906	0.6
A1b	0.28	10064	59743	1.4
LA1c/CHb-1	0.68	6327	55607	1.3
A1c	0.88	13925	158487	5.2
P3	1.36	60241	203710	4.9
A0	1.41	1086713	3654192	87.9
Total Area:		4158645		

Concentration:	%
A1c	5.2